

FEATURES

- Double washbasins made of pressure-cast fireclay.
- Cata-glaze, lifetime treatment. A total bacteria-proof barrier.
- Install wall-hung, sit-on a countertop or on base cabinet.
- 0 up to 3 faucet holes on each washbasin. Must specify number of holes and hole position.
- ADA compliant when installed to the specific requirements of these regulations.

OPTIONS

- 5P15VP Front Towel Rail constructed of brass with chrome finish. L56¹/₁₆"

SIZE: W59¹/₁₆" x D19¹/₁₆" x H6¹/₆₄"

SHIP WEIGHT: 105.82 lbs.

To Be Specified:

	Model No.	Color/Finish
<input type="checkbox"/>	115VP00	White gloss

To Be Specified: Faucet Hole Drillings

Faucet Holes

	LH Sink		RH Sink
<input type="checkbox"/>	0	<input type="checkbox"/>	0
<input type="checkbox"/>	1	<input type="checkbox"/>	1
<input type="checkbox"/>	2	<input type="checkbox"/>	2
<input type="checkbox"/>	3	<input type="checkbox"/>	3

Circle location of faucet hole(s) drilling below



PREMIUM

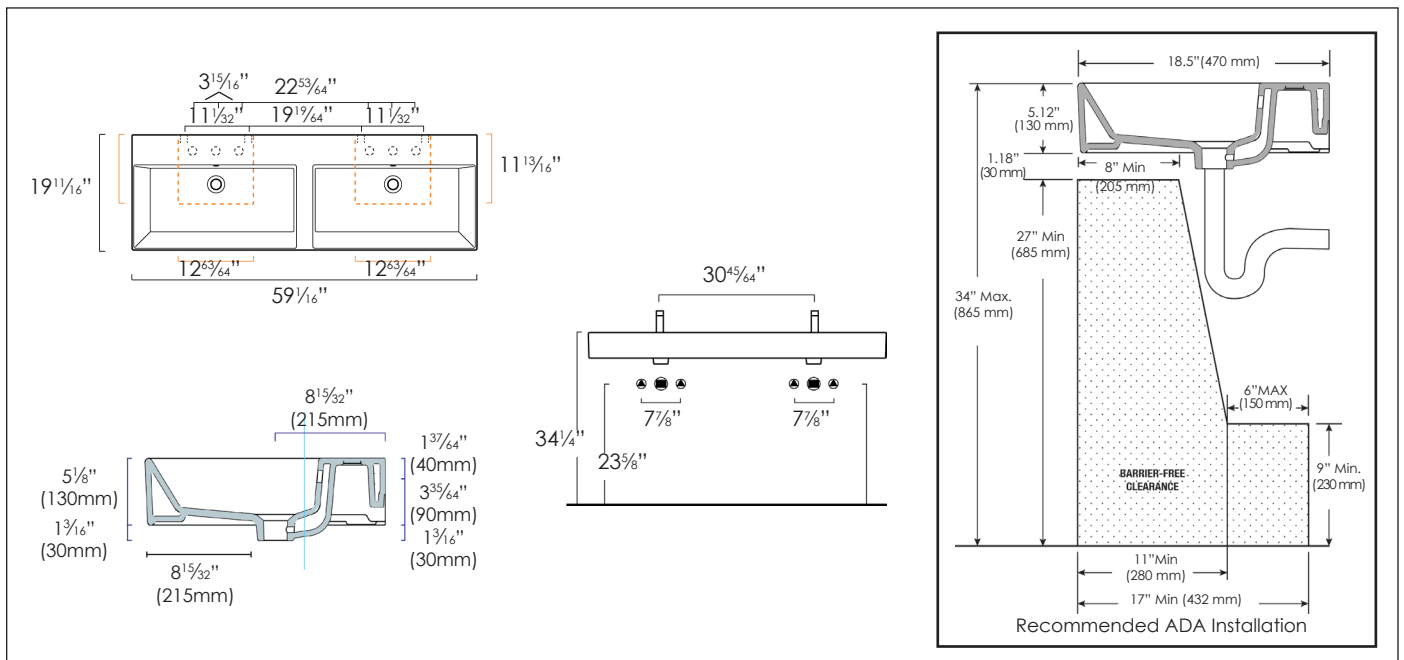

Compliance Certification - Meets or Exceeds the Following Specifications:

Meets the Americans with Disabilities Act Guidelines and ANSI A117.1 - Accessible and Usable Buildings and Facilities - Check Local Codes. Top of front rim mounted 864mm (34") from finished floor.